

RECORD LAND SURVEY PARCEL "A" BONSAI AMERICAN PLAT, PLAT BOOK 179, PAGE 3, B.C.R.

prepared by:
McLAUGHLIN ENGINEERING COMPANY (LB#285)
1701 N.W. 6th STREET, SUITE 400 FORT LAUDERDALE, FLORIDA
PHONE: (954) 763-7611
FAX: (954) 763-7615

GRAPHIC SCALE

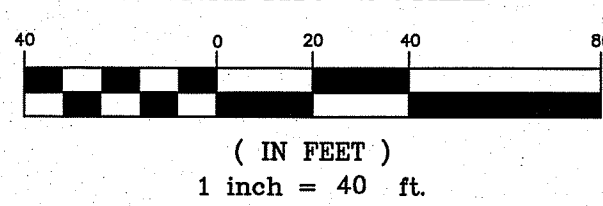

MATCH LINE
SEE SHEET 1

NOTES:

- This survey reflects all easements and rights-of-way, as shown on above referenced record plat(s). The subject property was not abstracted for other easements road reservations or rights-of-way of record by McLaughlin Engineering Company.
- Underground improvements if any not located.
- This drawing is not valid unless sealed with an embossed surveyors seal.
- Boundary survey information does not infer Title or Ownership.
- All iron rods 5/8", unless otherwise noted.
- Reference Bench Mark = Broward County Benchmark #0833, Elev.=13.745(NGVD 29) or 12.145(NAVD 88).
- Elevations shown refer to North American Vertical Datum (1988), and are indicated thus: Δ .
- This property lies in Flood Zones "AH", Elev.=12.0, "X" 0.2% Annual Chance of Flood Hazard & "A" Outside 0.2% Annual Chance of Flood Hazard, Per Flood Insurance Rate Map No. 12011C0170 H & 12011C0357 H Dated: August 18, 2014, Community Panel No. 120055.
- Bearings shown refer to an assumed meridian, and assume the North line of the SE 1/4 of said Section 27-48-42, as North 89°50'34" East, as referenced by found monuments as shown hereon.

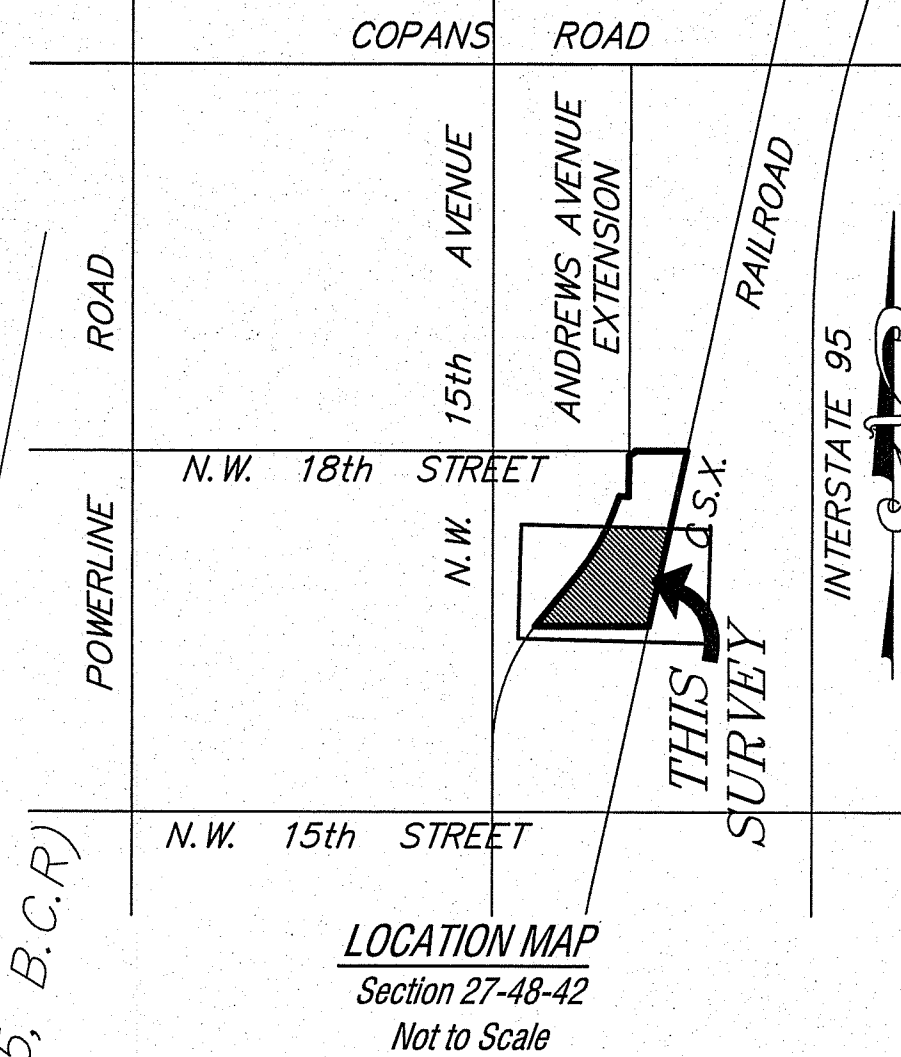

LOCATION MAP
Section 27-48-42
Not to Scale

Legal Description

Parcel "A" BONSAI AMERICAN PLAT, according to the plat thereof, as recorded in Plat Book 179, Page 3, of the Public Records of Broward County, Florida.

Said land situate, lying and being in the City of Pompano Beach, Broward County, Florida, and containing 594,902 square feet or 13.6571 acres, more or less.

TREE SYMBOLS

- INDICATES DIAMETER± (D.B.H.)
- ACACIA
 - BLACK OLIVE
 - BUTTERNUT
 - FICUS TREE
 - GUMBO LIMBO
 - OAK TREE
 - PALM TREE
 - PINE TREE
 - SILK TREE
 - UNKNOWN TREE

NOTES:

- Trees shown are not to scale for clarity purposes.
- Width of tree canopies as noted are approximate.
- Heights are noted from adjacent ground and are approximate.

CERTIFICATION

We hereby certify that this survey meets the "Standards of Practice" as set forth by the Florida Board of Professional Land Surveyors in Chapter 5J-17.05 Florida Administrative Code, pursuant to Section 472.027, Florida Statutes.

Dated at Fort Lauderdale, Florida, this 15th day of May, 2008.
Resurveyed this 16th day of July, 2009.
Resurveyed this 27th day of June, 2018.
Additional location and topography added this 12th day of July, 2019.
General Revisions added this 6th day of December, 2019.
Resurveyed this 5th day of June, 2021.

McLAUGHLIN ENGINEERING COMPANY

JERALD A. McLAUGHLIN
Professional Surveyor No. 169
State of Florida



Digitally signed by Jerald A. McLaughlin
DN: cn=Jerald A. McLaughlin, o=McLaughlin Engineering Company, ou=Professional Land Surveyors, email=jmclaughlin@meconline.com, c=US
Date: 2023.06.19 11:51:58-0400

OF RECORDS
PLAT BOOK NO. 179, P. 3, LB# 287/25, TDS, Print, EFB, PRINT, EFB, PRINT
ORDER NO. U-434 V-3389, V-4425, V-7821
CHECKED BY: S.P., JMM, RY, NEN
DRAWN BY: S.P., JMM, RY, NEN

Δ = CENTRAL ANGLE (DELTA)
R = RADIUS
A OR L = ARC LENGTH
CH.B.G. = CHORD BEARING
TAN.B.G. = TANGENT BEARING
P.O.C. = POINT OF COMMENCEMENT
P.O.B. = POINT OF BEGINNING
W/MCL CAP = WITH McLAUGHLIN ENGINEERING CO. CAP
P.R.M. = PERMANENT REFERENCE MONUMENT
CONC. = CONCRETE
C.B.S. = CONCRETE, BLOCK AND STUCCO
I.C.V. = IRRIGATION CONTROL VALVE
W.M. = WATER METER
B.F.P. = BACK FLOW PREVENTOR
D.O.T. = DEPARTMENT OF TRANSPORTATION

ELEV. = ELEVATION
O/S = OFFSET
A/C = AIR CONDITIONING
C/L = CENTERLINE OF RIGHT-OF-WAY
F.P.L. = FLORIDA POWER AND LIGHT CO.
S.B.T. = SOUTHERN BELL TELEPHONE
B.C.R. = BROWARD COUNTY RECORDS
D.C.R. = DADE COUNTY RECORDS
P.B.R. = PALM BEACH COUNTY RECORDS
O.R. = OFFICIAL RECORDS BOOK
PG. = PAGE
R/W = RIGHT-OF-WAY
C.O. = CLEAN OUT
C.L.F. = CHAIN LINK FENCE
NGVD = NATIONAL GEODETIC VERTICAL DATUM
NAVD = NORTH AMERICAN VERTICAL DATUM

FILE NO.: